

**TRIBUNALE DI MILANO  
PROCEDURA DI ESECUZIONE IMMOBILIARE**

**RILIEVO FOTOGRAFICO CON PLANIMETRIA CATASTALE  
IMMOBILE  
ALLEGATO ALLA RELAZIONE PERITALE**

**LOTTO UNICO** composto da:

**APPARTAMENTO con cantina – Via Luigi Mercantini n. 16**

- Unità immobiliare ubicata nel comune di **MILANO (MI)**
- Categoria: **A4 (Abitazione di tipo popolare)**
- Immobile identificato catastalmente al: Foglio **130**, Mappale **124**, Sub. **15**, Piano **3-S1**, Categoria **A/4**, Classe **4**, Consistenza **3 vani**, Rendita **€. 302,15**

**LOTTO 001  
(APPARTAMENTO con vano cantina )  
VIA LUIGI MERCANTINI N. 16 MILANO**

## INQUADRAMENTO TERRITORIALE-STRADARIO

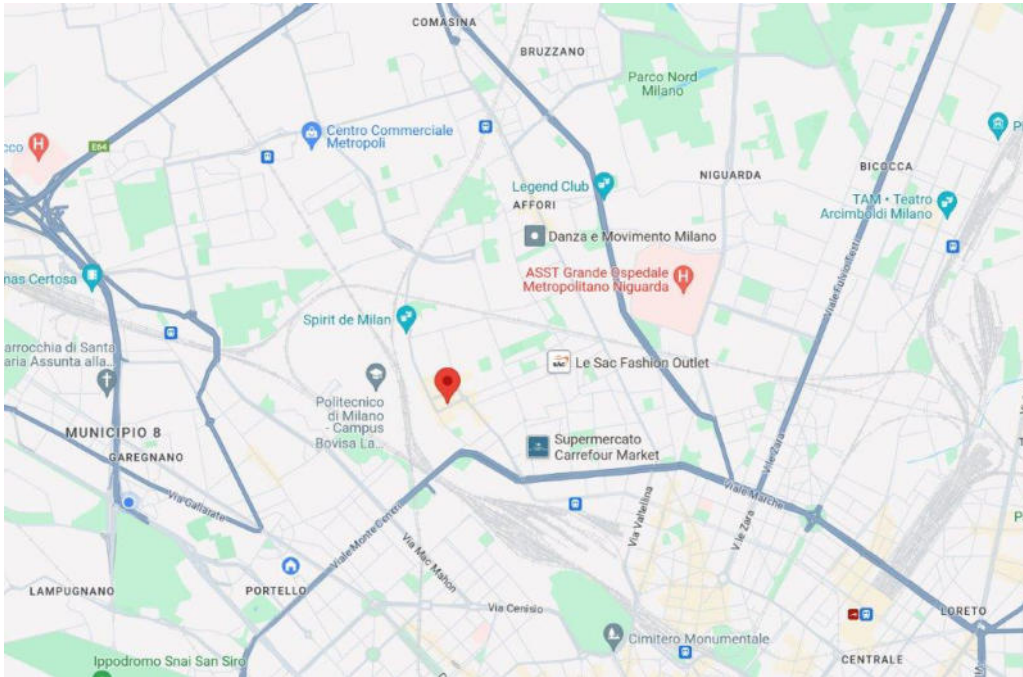

## AEROFOTOGRAMMETRICO



VISTA AEREA FABBRICATO





**ESTERNO FABBRICATO - PARTI COMUNI**











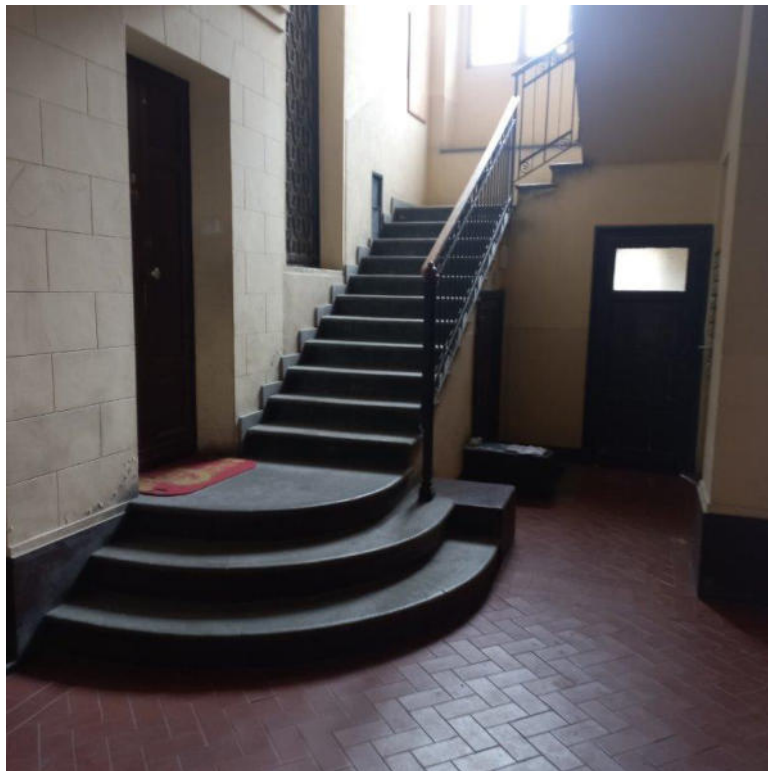

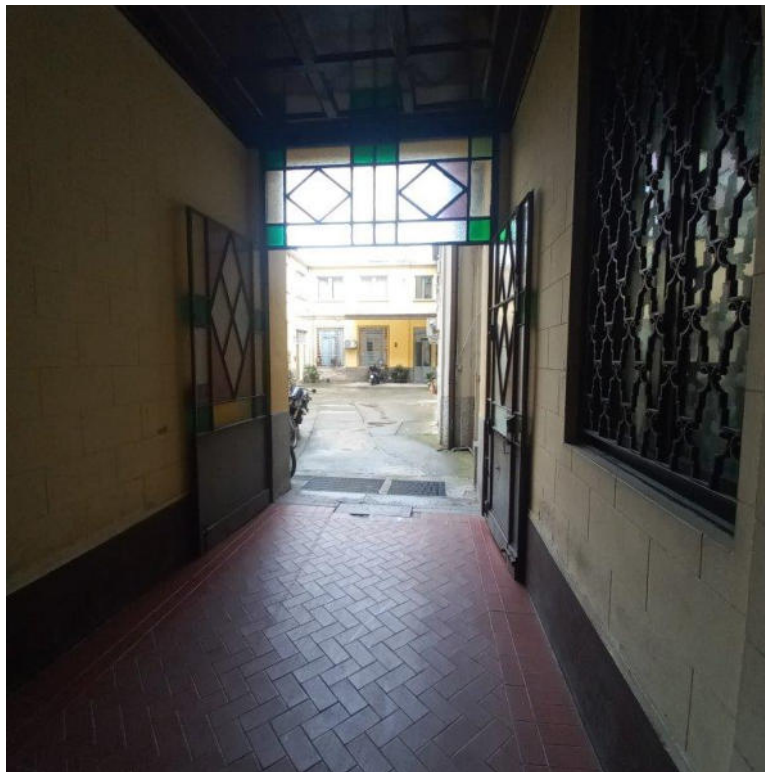

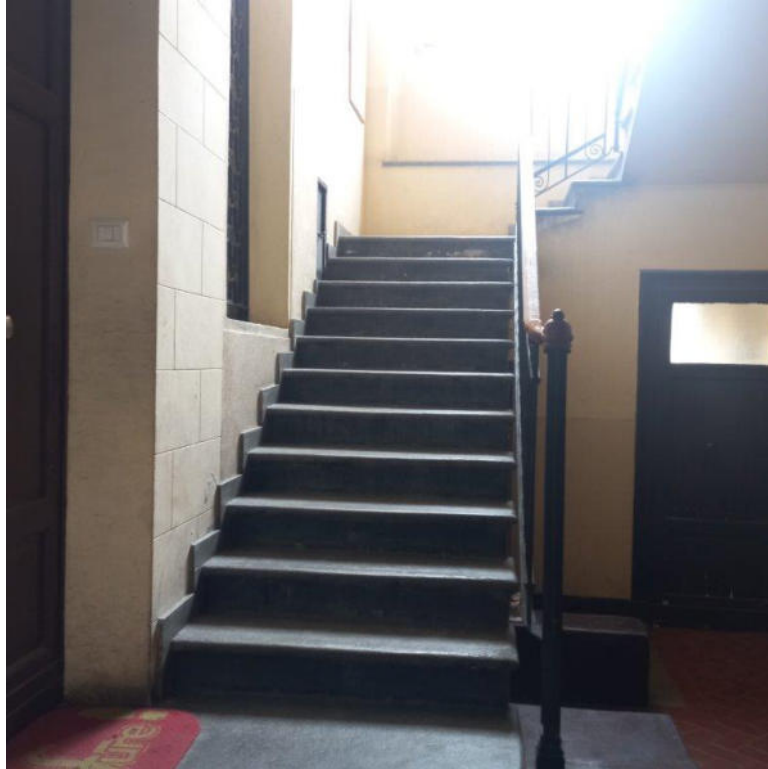

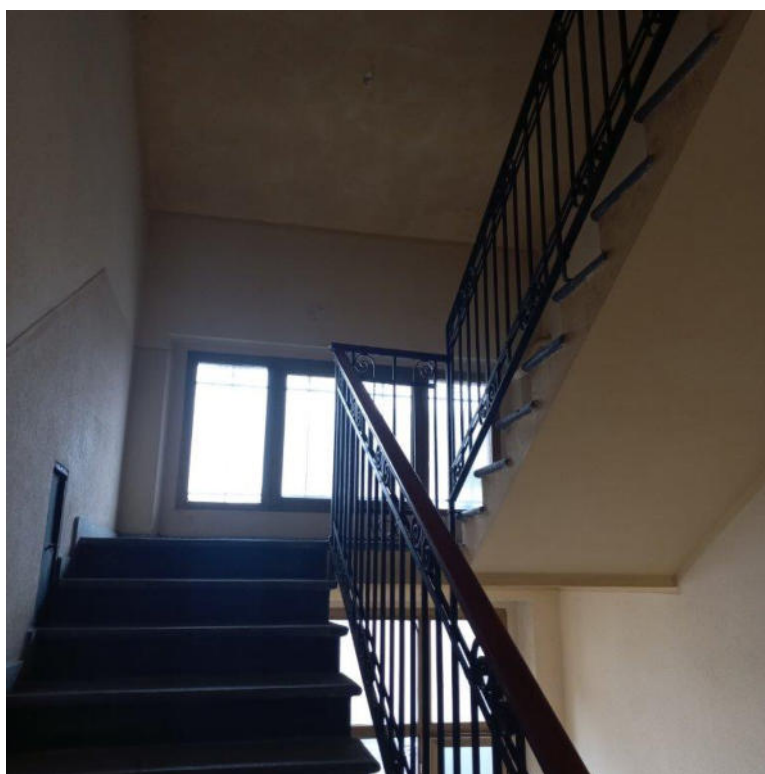
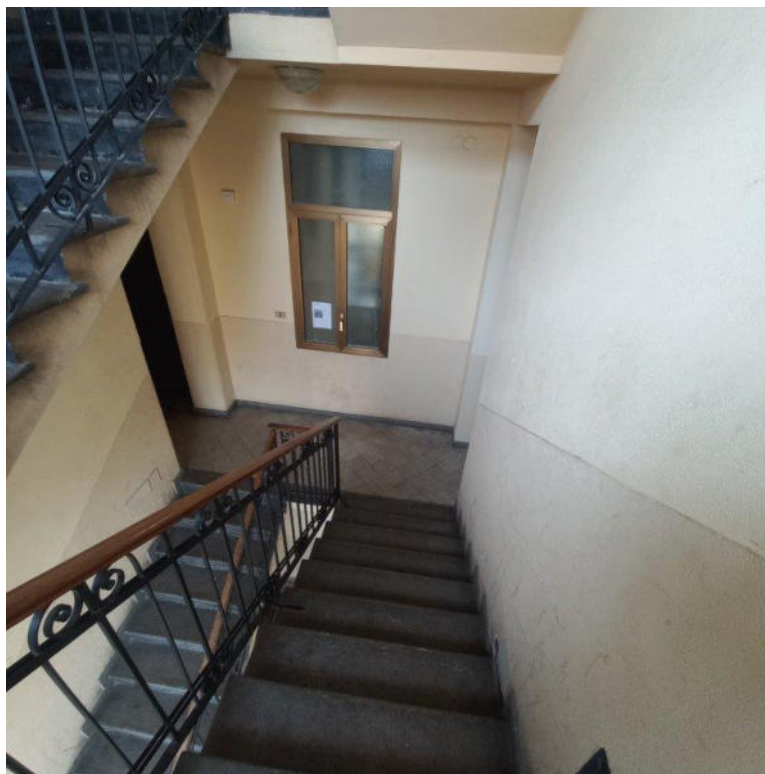





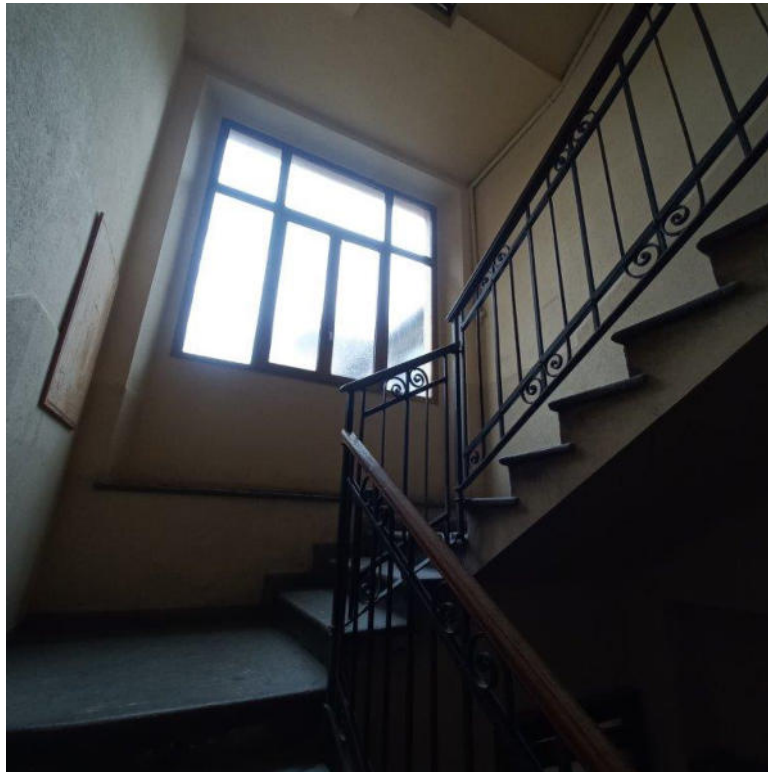







**INTERNO APPARTAMENTO**

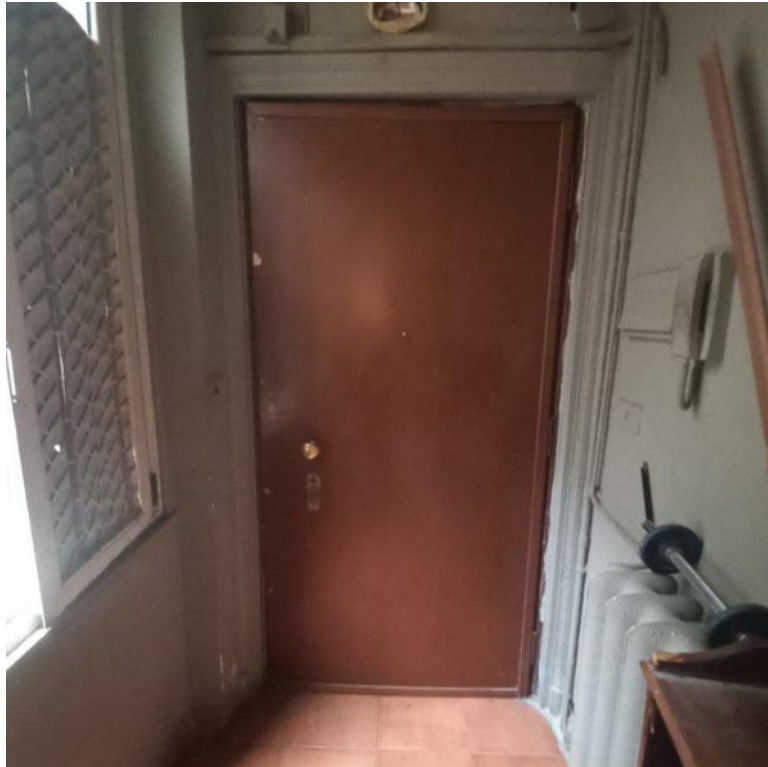







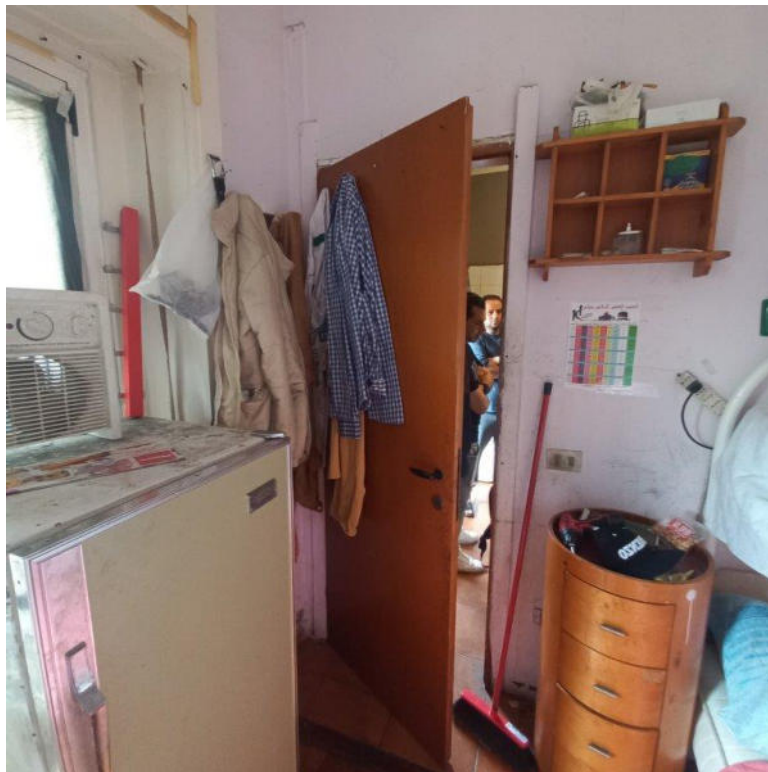



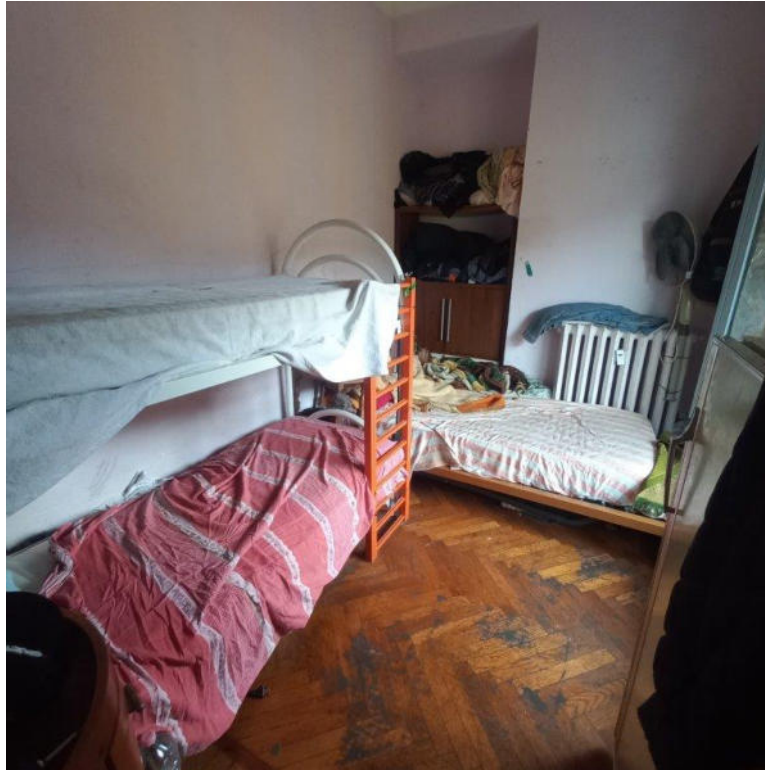





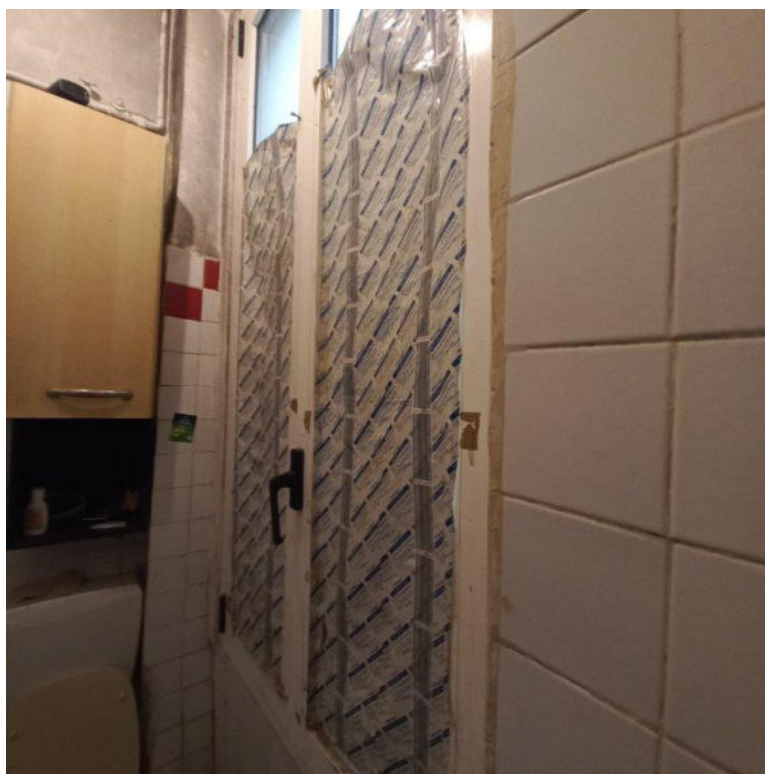
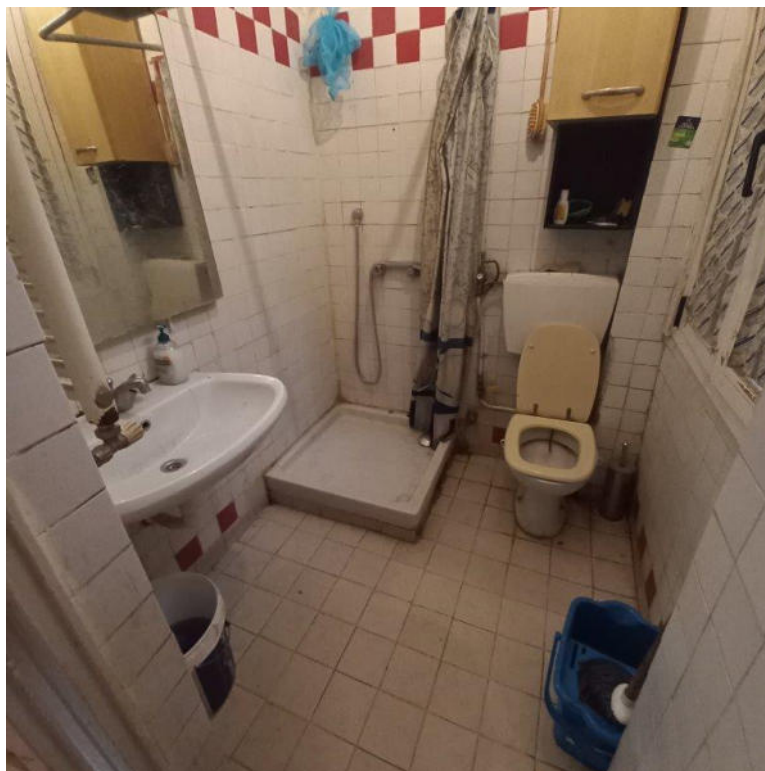



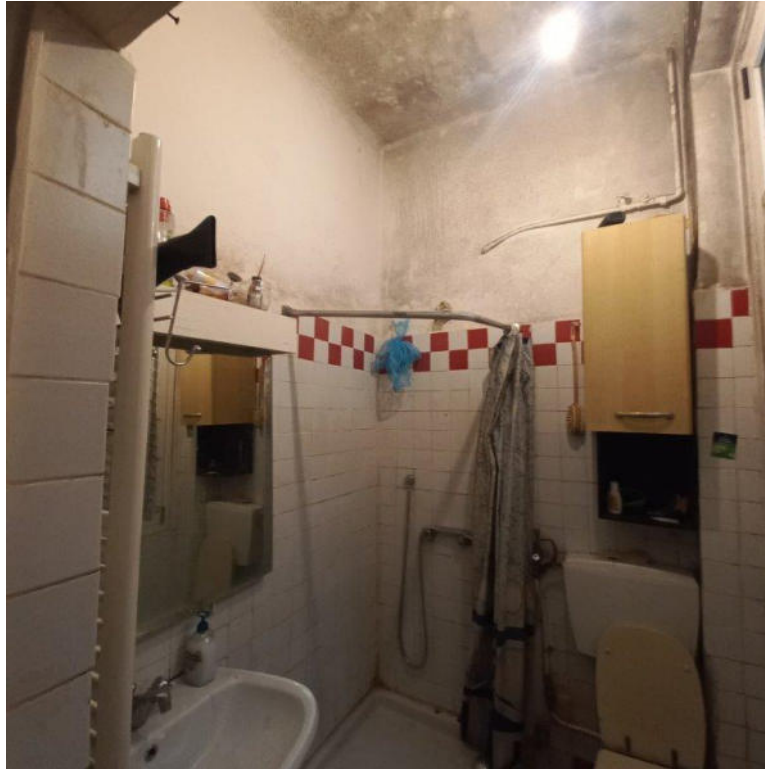

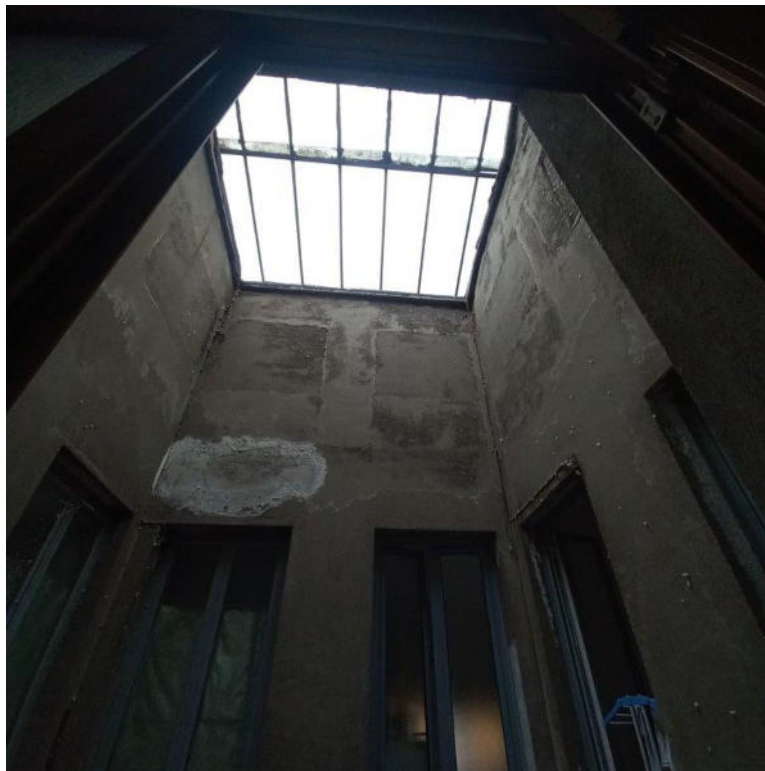





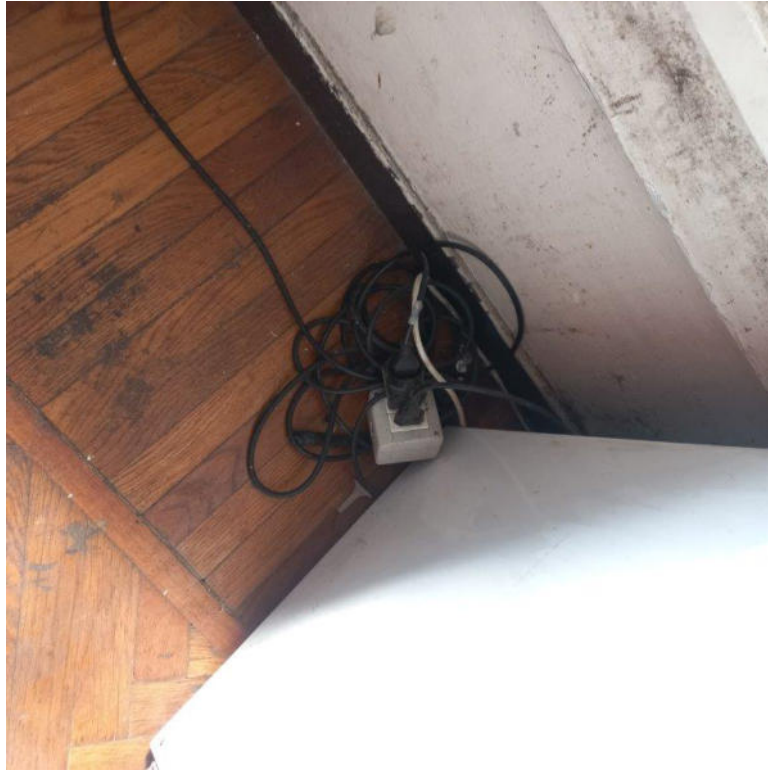







**CANTINA**



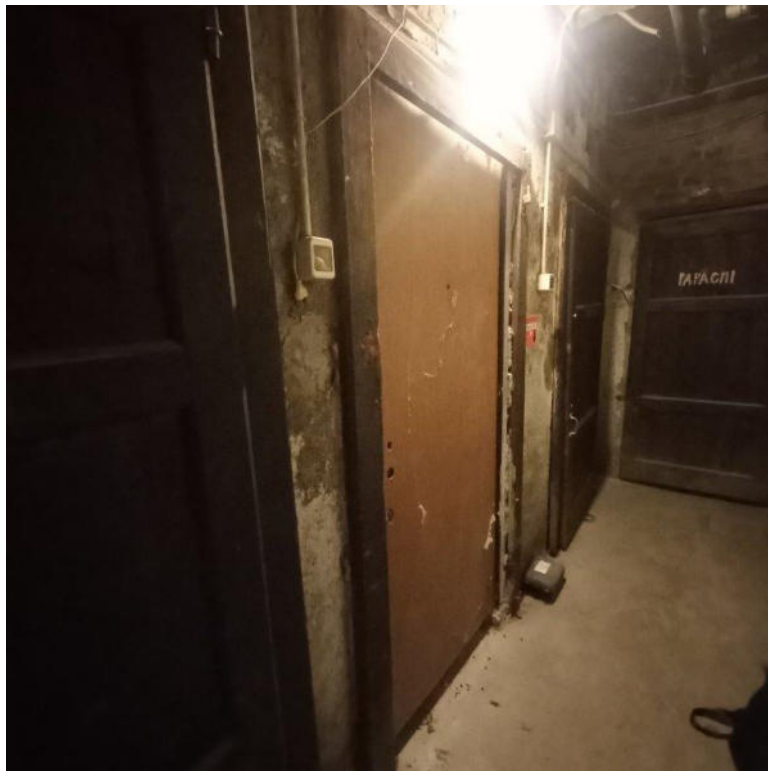

Planimetria catastale APPARTAMENTO con cantina

NUOVO CATASTO EDILIZIO URBANO

(D. DECRETO-LEGE 15 APRILE 1969, N. 660)

Planimetria dell'immobile situato nel Comune di MILANO Via MERCANTINI, 16  
 Ditta FIGINI LEONE NATO A LECCO IL 12/1/1890  
 Allegata alla dichiarazione presentata all'Ufficio Tecnico Erariale di MILANO

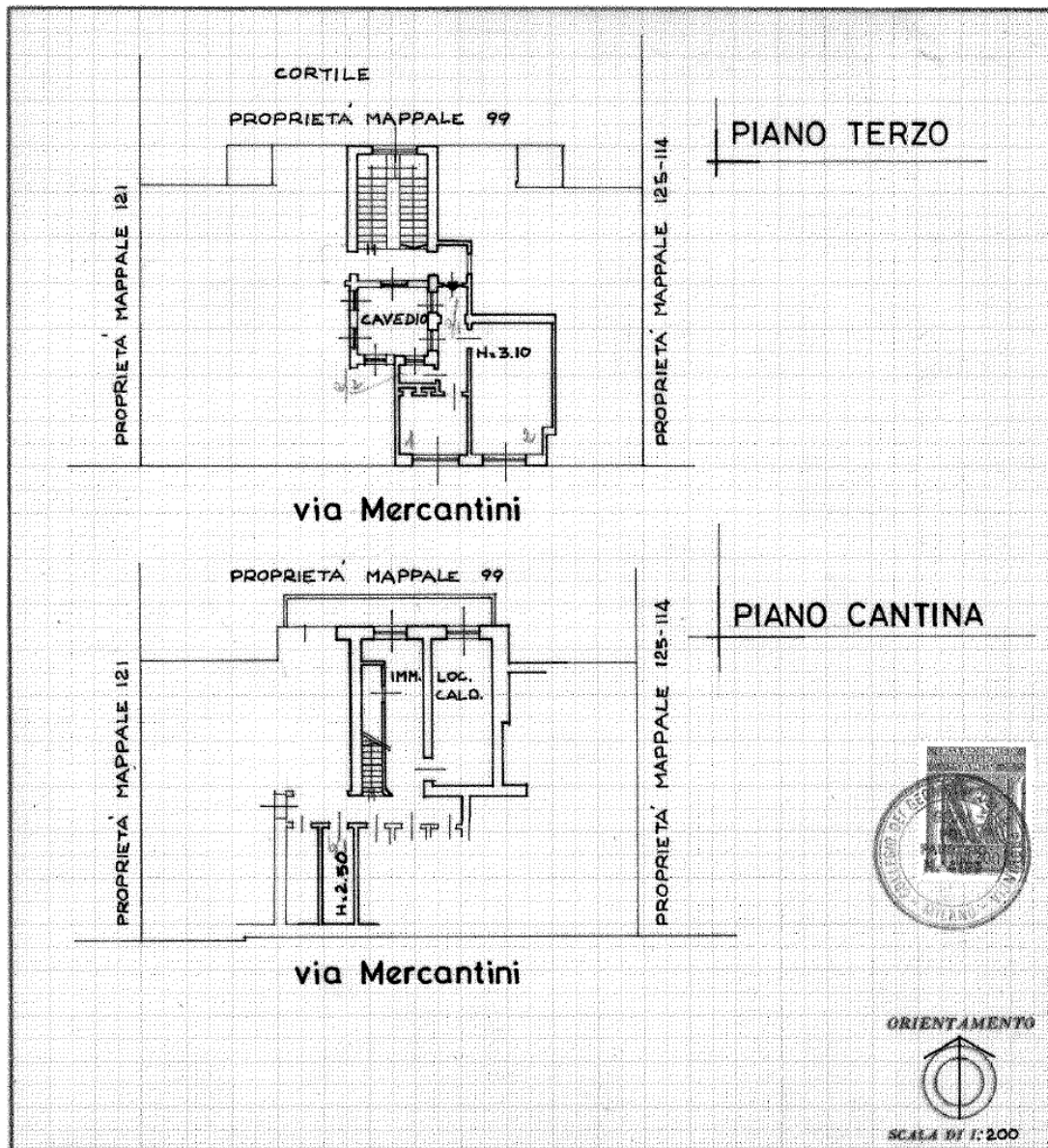

SPAZIO RISERVATO PER LE ANNOTAZIONI D'UFFICIO	
DATA	PART. 19436
PROT. N°	FG. 130
	MAPP. 124
	SUB. 15

Compilata dal GEOM.  
(Firma, nome e cognome del tecnico)  
FAUSTINO POLI  
 Iscritto all'Albo dei GEOMETRI  
 della Provincia di MILANO  
 DATA 15 OTT. 1980  
 Firma: